1:50,000 **WGS-84**

LAZAREVAC

EDITION 3-DMA

REFER TO THIS MAP AS:
SHEET 3083 I
SERIES M709

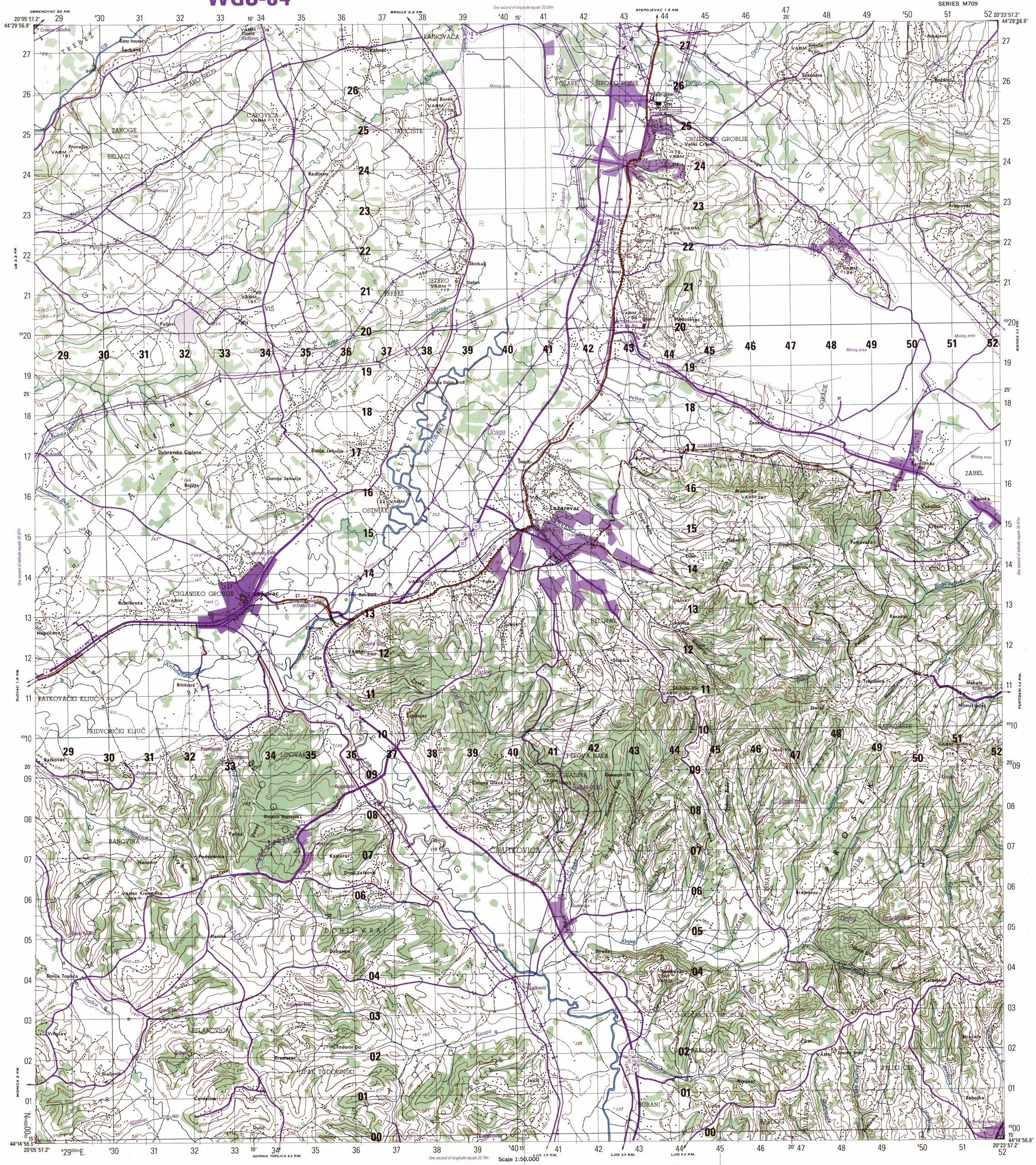

LIMITED REVISIONS AS OF 1995 MAP INFORMATION AS OF 1992

Prepared by the Army Map Service (S & H), Corps of Engineers, U. S. Army, Washington, D. C. Compiled in 1959 from Karte des Nordwestbalkan, 1:50,000, Generalstab des Heeres, Sheets 81/2, 82/1, edition 1943. Planimetric detail revised by photo-planimetric methods. Map not field checked.

Prepared and published by the Defense Mapping Agency, St. Louis, Missouri.

LEGEND ΥΠΟΜΝΗΜΑ

Black figures along roads indicate road widths in meters.
Τὰ μαῦρα ψηφία (ἀριθμῶν) κατὰ μῆκος ὁδῶν δεικνύουσι τὸ πάτος αὐτῶν (τῶν ὁδῶν) εἰς μέτρα

On this map a lane is generally considered as being 8 to 12 feet (2.5 to 3.6 meters) in width. Known exceptions are indicated on the face of the map.
Αἱ ἐπὶ τοῦ χάρτου ὁδοὶ θεωρεῖνται γενικῶς ὡς ἔχουσαι πάτος ἀπὸ 8 - 12 ποδῶν (2,5 - 3,6 μ.) Γνωσταὶ ἐξαιρέσεις σημειοῦνται ἐπὶ τῆς ὄψεως τοῦ χάρτου.

ROADS ΟΔΟΙ:
All weather, hard surface, two or more lanes wide — 3 LANES
All weather, loose or light surface, two or more lanes wide — 3 LANES
All weather, hard surface, one lane wide; Route marker — 16
All weather, loose or light surface, one lane wide
Fair or dry weather, loose surface
Cart track; Footpath, trail
Tree lined road

RAILROADS ΣΙΔΗΡ ΓΡΑΜΜαι: Single track, Double track
Normal gauge 1.44 m. (4'8½")
Narrow gauge

BOUNDARIES ΟΡΙΑ
International
Primary administrative
Secondary administrative
Wall; Fence or hedgerow
Prominent fence
Earthen dam; Levee
Sinkholes
Mine or quarry; Located object
Spot elevations in meters: Checked; Unchecked

Built-up area
Area name TROJA
Bench mark, monumented; Horizontal control point BM ×792
Lighthouse; Windmill; Water mill
School; Shrine: Christian; Moslem
Church; Mosque; Synagogue; Chapel
Cemetery: Christian; Moslem; Hebrew
Woods-brushwood; Scrub
Orchard; Vineyard or hope
Dépth curves and soundings in meters
Sunken rocks; Foreshore flats
Rocks awash; Reef
Limit of danger; Submerged reef
Wreck: Sunken; Exposed
Wharf or pier; Sea wall
Marsh or swamp

REVISIONS IN PURPLE

LEGEND
Built up area
Building
All weather hard surface roads
All weather loose surface roads
Fair dry weather roads, tracks, streets
Railroad
Landmark area
Landmark feature
Powerline
Tank
Bridge
Route marker E763
Obstructions
Elevation of obstruction top above sea level . . . 430
Elevation of obstruction top above ground level . . . (70)
Single Group

USERS SHOULD REFER CORRECTIONS, ADDITIONS, AND COMMENTS TO THE NIMA CUSTOMER HELP DESK: 1-800-455-0899; COMMERCIAL 314-260-5032; DSN 490-5032; OR WRITE TO: DIRECTOR, NATIONAL IMAGERY AND MAPPING AGENCY, ATTN: COD, MAIL STOP P-37, 4600 SAN SAMORE ROAD, BETHESDA, MD 20816-5003.

LAZAREVAC, *SERBIA* † 3083 1 M709 EDITION 3-DMA