U.S. Department of the Interior
U.S. Geological Survey

Cabo San Antonio

Several hundred kilometers southeast of Buenos Aires, Cabo San Antonio juts out into the Atlantic Ocean along the Argentinean coast.

Landsat 7 data

1" = 4.3 miles (6.9 km)

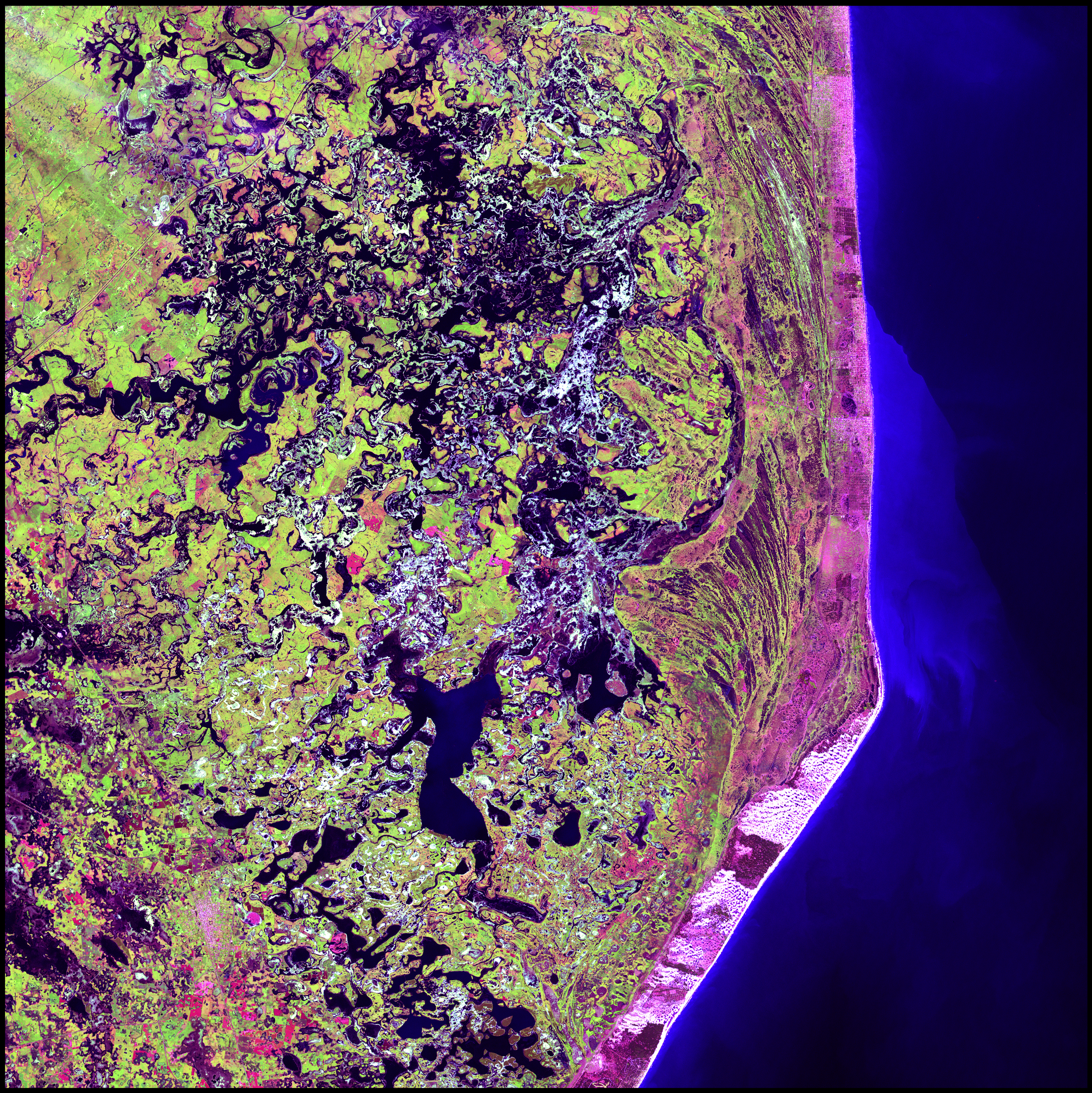

USGS
science for a changing world
NASA