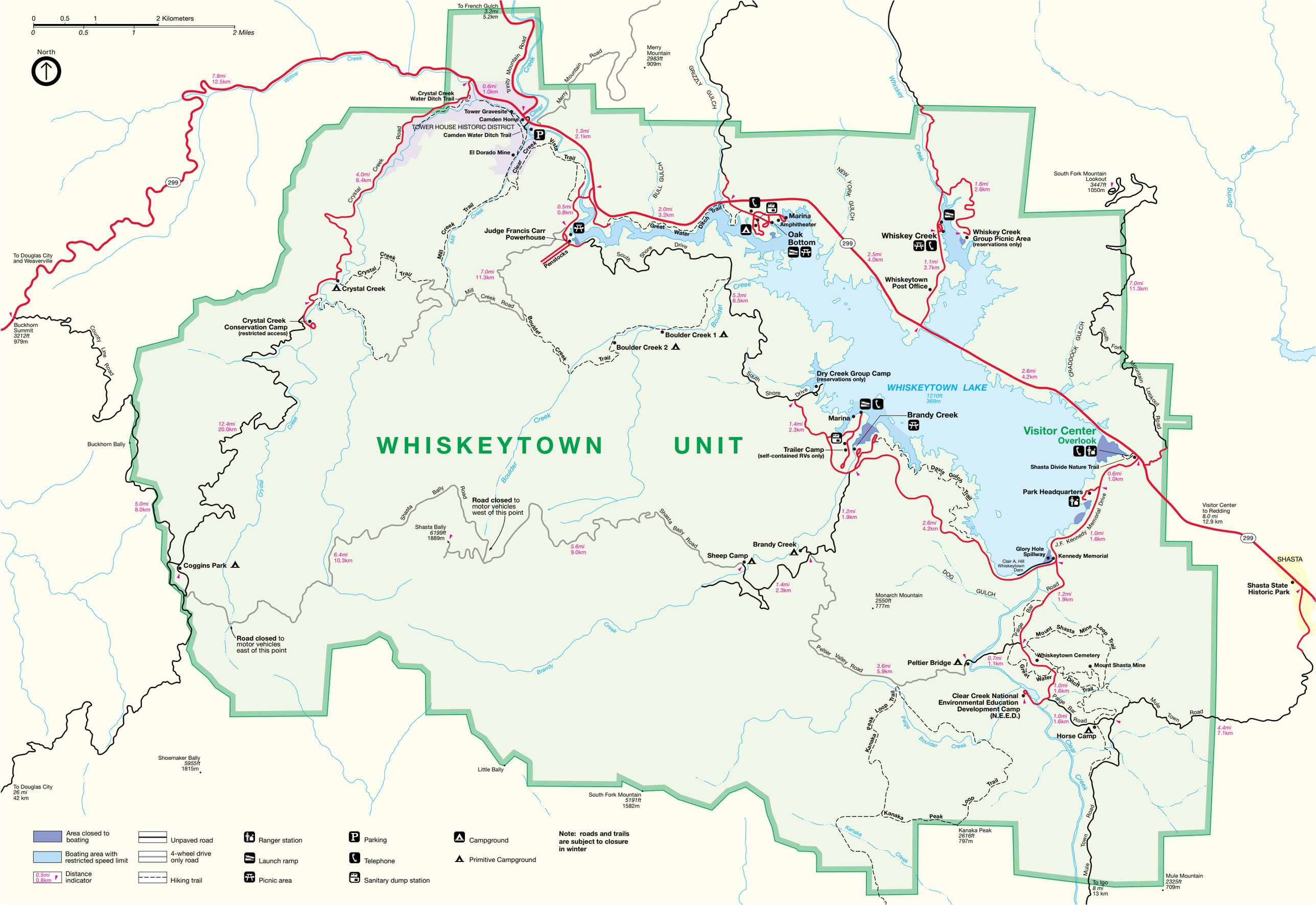

0 0.5 1 2 Kilometers
0 0.5 1 2 Miles
North
WHISKEYTOWN UNIT
WHISKEYTOWN LAKE
1210ft
369m
Visitor Center
Overlook
Marina
Amphitheater
Oak Bottom
Whiskey Creek
Whiskey Creek Group Picnic Area (reservations only)
Whiskeytown Post Office
Dry Creek Group Camp (reservations only)
Brandy Creek
Trailer Camp (self-contained RVs only)
Park Headquarters
Glory Hole Spillway
Kennedy Memorial
Clair A. Hill Whiskeytown Dam
Shasta Divide Nature Trail
Visitor Center to Redding 8.0 mi 12.9 km
SHASTA
Shasta State Historic Park
Judge Francis Carr Powerhouse
Penstocks
Crystal Creek
Crystal Creek Conservation Camp (restricted access)
Tower Gravesite
Camden Home
TOWER HOUSE HISTORIC DISTRICT
Camden Water Ditch Trail
El Dorado Mine
Crystal Creek Water Ditch Trail
Boulder Creek 1
Boulder Creek 2
Sheep Camp
Brandy Creek
Coggins Park
Road closed to motor vehicles west of this point
Road closed to motor vehicles east of this point
Shasta Bally 6199ft 1889m
Peltier Bridge
Whiskeytown Cemetery
Mount Shasta Mine
Clear Creek National Environmental Education Development Camp (N.E.E.D.)
Horse Camp
Kanaka Peak 2616ft 797m
Mule Mountain 2325ft 709m
To Igo 8 mi 13 km
Monarch Mountain 2550ft 777m
South Fork Mountain Lookout 3447ft 1050m
Buckhorn Summit 3212ft 979m
Buckhorn Bally
To Douglas City and Weaverville
To Douglas City 26 mi 42 km
Shoemaker Bally 5955ft 1815m
Little Bally
South Fork Mountain 5191ft 1582m
Merry Mountain 2983ft 909m
To French Gulch 3.2mi 5.2km
Area closed to boating
Boating area with restricted speed limit
Distance indicator
Unpaved road
4-wheel drive only road
Hiking trail
Ranger station
Launch ramp
Picnic area
Parking
Telephone
Sanitary dump station
Campground
Primitive Campground
Note: roads and trails are subject to closure in winter