BOLIVIA 1:50.000

COMUNIDAD COTOCA
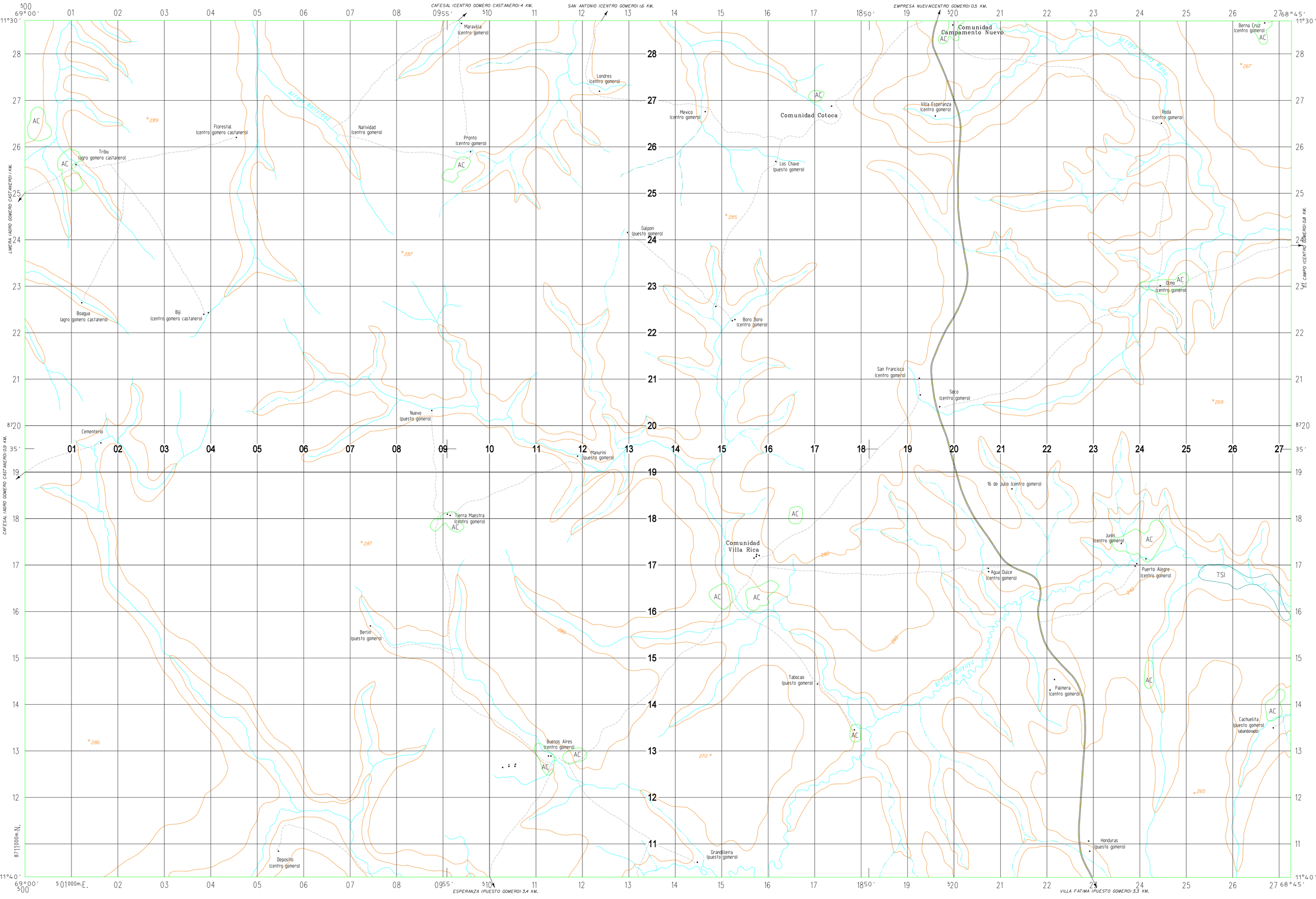
HOJA 5859 III